

SHARKBITE™ PUSH-FIT FITTINGS

Certified to 200 PSI @ 200°F Max. IAPMO Listed – IGC188 Certified – Certified to ANSI/NSF Standard-61 – CA1953 Compliant
 Sharkbite™ push-fit fittings can be utilized in underground applications and as manufactured joints without access panels.

Strong DZR brass body – 25year warranty. Can be disconnected and reused.

Fits OD controlled Copper, CPVC(cts), PEX, C-PVC, PE-RT & HDPE . Certified to 200psi and 200°F (93°C).



IGC 188/NSF-61



Reducer



Male Adapter



Cap



Tee



Coupling



Female Adapter



El



Angle Stop

FITTINGS

	1/2" (5/8"OD)	3/4" (7/8"OD)	1" (1 1/8"OD)	3/4" x 1/2"	1" x 3/4"
Coupling	\$ 12.50	15.00	28.50	15.00	28.50
90° Elbow	14.00	17.50	32.50	17.50	
Tee	19.50	23.00	43.00	23.00	43.00
Male Adapter	10.50	12.00	24.00	12.00	24.00
Female Adapter	10.50	12.00	22.00	12.00	
Cap	11.50	13.50	25.50		
Ball Valve S x S	32.00	40.00	55.00		
Disconnection Clip	2.85	2.85	2.85		
Coupling S x PVC	21.00	25.00	42.50		
Male Adapter M x PVC	20.00	24.00	42.50		
1/2" High Ear 90° S x Fip	17.00				
1/2" Drop Ear 90° S x S	17.50				
1/2" Drop Ear 90° S x Fip	14.00				
3/4" Drop Ear 90° S x Fip	19.50				
Tee 3/4" x 1/2" x 3/4"	23.00				
Tee 3/4" x 1/2" x 1/2"	23.00				

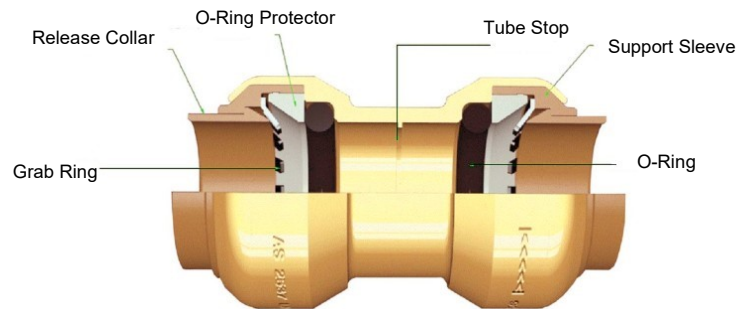

5/8"OD x 3/8" OD Sharkbite 1/4 Turn Angle Stop (23036-0000LF) \$ 23.50

Connecting a joint:

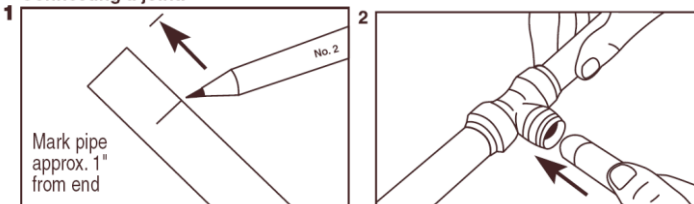

Push the pipe firmly with a twisting action until it clicks.

Disconnecting a joint:

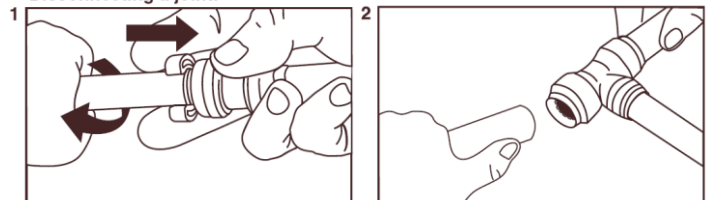

Push the disconnecting clip against the release collar and pull the pipe with a twisting motion.