

SHARKBITE™ PUSH-FIT FITTINGS

Certified to 200 PSI @ 200°F Max. IAPMO Listed – IGC188 Certified – Certified to ANSI/NSF Standard-61 – CA1953 Compliant
 Sharkbite™ push-fit fittings can be utilized in underground applications and as manufactured joints without access panels.

Strong DZR brass body – 25year warranty. Can be disconnected and reused.

Fits OD controlled Copper, CPVC(cts), PEX, and old Polybutalene(cts). Certified to 200psi and 200°F (93°C).

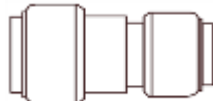

Reducer



Male Adapter



Cap



Angle Stop



Coupling



Female Adapter

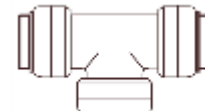

Tee



Elbow

FITTINGS

| | 1/2" (5/8"OD) | 3/4" (7/8"OD) | 1" (1 1/8"OD) | 3/4" x 1/2" | 1" x 3/4" |
|---------------------------|---------------|---------------|---------------|-------------|-----------|
| Coupling | \$ 11.30 | 13.50 | 25.00 | 13.50 | 25.00 |
| 90° Elbow | 12.30 | 15.50 | 28.50 | 15.50 | |
| Tee | 17.00 | 20.50 | 38.00 | 20.50 | 38.00 |
| Male Adapter | 9.10 | 10.90 | 21.00 | 10.90 | 21.00 |
| Female Adapter | 9.10 | 10.90 | 19.50 | 10.90 | |
| Cap | 10.30 | 12.10 | 22.50 | | |
| Ball Valve S x S | 23.50 | 29.50 | 40.50 | | |
| Disconnection Clip | 2.00 | 2.00 | 2.00 | | |
| 1/2" Male 90° S x Mip | 12.40 | | | | |
| 1/2" Female 90° S x Fip | 12.40 | | | | |
| 1/2" High Ear 90° S x Fip | 15.00 | | | | |
| 1/2" Drop Ear 90° S x S | 15.50 | | | | |
| 1/2" Drop Ear 90° S x Fip | 12.40 | | | | |
| 3/4" Drop Ear 90° S x Fip | 17.00 | | | | |
| Tee 3/4" x 1/2" x 3/4" | 20.50 | | | | |
| Tee 3/4" x 1/2" x 1/2" | 20.50 | | | | |

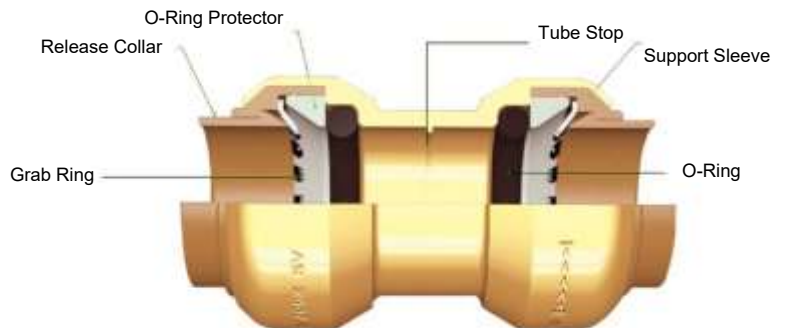

5/8"OD x 3/8" OD Sharkbite 1/4 Turn Angle Stop (23036-0000LF) \$ 17.00

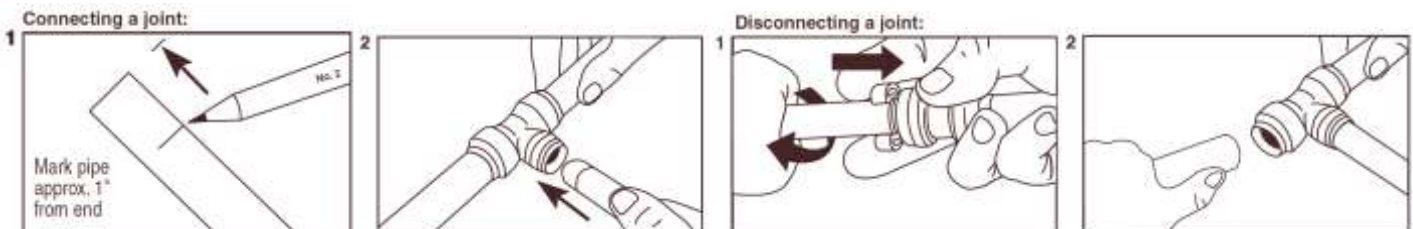

Push the pipe firmly with a twisting action until it clicks.

Push the disconnecting clip against the release collar and pull the pipe with a twisting motion.